Lead through Strengths

Together an Active Future

Clifton Strengths

Leadership Academies

Learning Series

Place Based Approaches

Enabling Systems Leadership Development at Scale

What we're learning through our leadership work

Together an Active Future

SPORT ENGLAND

in partnership with miova /me.u.va/

Clifton Strengths in Pennine Lancashire

Lead through Strengths
Together an Active Future

Why did TaAF go for a strengths-based approach?

At the heart of TaAF's approach is 'doing things differently'. The focus is on conditions, relationships, and changing existing mindsets and behaviours across systems. Strengths contributes to that by building capacities, confidence and capabilities in people that make system change possible.

A strengths-based approach helps:

- people to understand their contribution and feel more confident in leading from where they are
- teams work better across different roles and organisations
- organisations build skills they can keep using over time
- align working together though a shared language

Over time Strengths has become part of TaAF's everyday way of working, building stronger leaders to help support long-term change in physical activity inequalities across Pennine Lancashire.

> ***"For me, it's been helpful… subconsciously, I do find myself referring back to that. I see value in it."***
>
> Professor Stuart Fairclough

Why did we want to do it?

A system change programme needs people to change

Leaders who are changing in themselves, is a key enabler to change across the wider system.

The strengths work responded to a practical challenge that sits inside almost every system change effort. People are asked to collaborate across boundaries, influence without authority, and persist through uncertainty whilst holding difficult conversations. At the same time, many are already under strain, working in organisations experiencing constant change, and carrying responsibilities in complex places with significant inequalities.

In that context, a leadership narrative which focuses on what people lack or need to fix, is rarely helpful. TaAF wanted an approach that:

- builds capability without making people feel inadequate
- supports confidence to take action
- creates a shared language and common purpose across organisations
- scales across a whole place system, not just one organisation
- stays grounded in real work, not theory

Why strengths ?

and why CliftonStrengths specifically

The strengths offer was selected because it aligned strongly with TaAF's model for change and provided a credible, tested way to work at scale.

A strengths lens matches an asset based approach.

TaAF is fundamentally about building on the good things that exist in communities and in the system, not just fixing deficits. A strengths lens does the same for individuals and teams. It focuses on what is already strong and how to use it intentionally, rather than asking people to work in ways they find inefficient, ineffective and uncomfortable.

The tool had credibility and an evidence base that mattered at scale.

CliftonStrengths is widely recognised internationally and sits within a broader evidence base related to positive psychology and strengths based development. It is not perfect and isn't designed as a diagnostic or a label, but it is well established as a developmental tool. The CliftonStrengths technical material is clear that it is intended to support development rather than selection.

It is personal and tailored without being exclusive.

CliftonStrengths provides a unique profile for each person and doesn't put people into boxes or categories like many personality assessments. This meant it could work across very different roles and organisations, while still giving people something specific and meaningful to reflect on. It also supports inclusive participation, because it is not tied to one professional identity or sector language. It feels tailored and personally meaningful.

It had practical fit with leadership in complex systems.

We know that there are a range of things that enable systemic change, including improved collaboration, creativity and increased courage in tackling challenges or managing difficult conversations. CliftonStrengths helps leaders with all of those things, by supporting us to know ourselves and others better, and recognising our personal competencies and inclinations as well as guidance on managing our blind spots. More than any other tool, we felt that CliftonStrengths aligned with the needs of systems leaders working with complexity.

Gallup Website

Why coaching and not just an assessment ?

When we consider how we utilise the strengths approach, we quickly realised that while the assessment is powerful, the impact for individuals was unlocked when they had a coach to help them identify the nuances and implications of the tool for them in their personal context. We also recognised that as an investment, we wanted to point the benefits of strengths towards our area of interest - systemic enablement of physical activity. We felt this wouldn't happen without coaching to support individuals to "see and do things differently".

What did we actually do?

There were a few elements of our Strengths focussed work:

1. CliftonStrengths assessments

1211 assessments

Individuals working within the system like local councils, leisure trust, community organisations, infrastructure organisations, the NHS (both ICB, and Primary Care level) amongst others were invited to participate. In total **1,211** people received a Clifton Strengths Assessment through the TaAF investment, giving them insight into how they can best lead change.

Individuals engaged had a direct line of sight to tackling physical inactivity within their work or organisational role.

2. Working with organisations and teams

We worked with 19 organisations delivering a total of 49 separate organisational support sessions by:

- Delivering team sessions to aid mutual understanding, collaboration and improved team dynamics
- Providing support on how to harness the power of strengths at an organisational level

Pendle Borough Council · Burnley .gov.uk · East Lancashire Alliance · Pendle East PCN · Rossendale leisure trust · Active Lancashire · Blackburn with Darwen Borough Council · YMCA Here for young people Here for communities Here for you · Lancashire FA · Lancashire and South Cumbria VCFSE Alliance · Ribble Valley Borough Council www.ribblevalley.gov.uk · NHS Lancashire and South Cumbria Integrated Care Board · Blackburn & Darwen Youth Zone · Hyndburn Borough Council · Burnley leisure & culture · pendle leisure trust Committed to your health & wellbeing · Burnley FC In the Community · Hyndburn Leisure · Rossendale Borough Council

3. Individual strengths coaching

A key part of the project was to support individuals to understand, embrace and aim their strengths towards systemic change. The coaching was outsourced through competitive tender to Miova, who were experienced in the physical activity space, systems change, and had a team of Gallup certified strengths coaches.

Across a two year period:

597 people were coached (unique individuals)

85 people received multiple sessions

97% people were Pennine Lancashire based

The remainder were regional or national partners of strategic importance to the Pennine Lancashire system.

These coaching sessions were delivered to individuals who worked in key partner organisations with direct influence on the system conditions we were aiming to build, and individuals were selected in partnership with senior leaders in those organisations. Those who received coaching were "decision makers" within their organisation, many in senior management or strategic leadership positions.

4. Train the Trainer, building sustainability

Recognising that the resources to provide professional coaching support were finite, we worked hard to build coaching and support capability within the system. We provided train the trainer programmes that supported **172 people** across **37 organisations** to have the confidence and skills to supported others on their journey of strengths discovery and utilisation. This built long term sustainability into the work.

172 people

across **37** organisations

In addition to training strengths coaches who were embedded in the system, we also provided ongoing support structures including:

Empower Hour drop-ins

Six online "Empower Hour" sessions delivered as drop-ins supported around 70 people to further explore their strengths and specifically how to support the ongoing emergence of a strengths-based approach in their organisation, specifically pointed towards physical inactivity systemic change.

Resource pack for organisational roll out

A detailed resource pack was produced to support organisations to continue rolling out strengths internally. This included ways to build strengths into team meetings, personal development reviews, informal management conversations, and team organisation and project management.



Strengths Coffee Mornings

Monthly internal coffee mornings offered an informal, fun space for the TaAF team to refresh their strengths knowledge, connect with each other, and gain valuable CPD time.



How did we do it?

This section describes how we delivered the strength programme in terms of workflow. It's a model that deliberately layers from individual to team to system.

Coaching process flow

The coaching process was not a single linear pathway.
It was a layered offer designed to:

- build relevance and trust early
- support individuals to make meaning of their strengths in context
- translate insight into real work
- bring strengths into teams and organisations, not just individuals and feed learning back into the system.
- feed learning back into the system

Phase 1: Set - up

1 Identify priority partners

The very first thing we did was to identify priority partners. This was a strategic choice about where to focus time for greatest system value. We considered a few factors, firstly, did the organisation have an energy and enthusiasm for strengths, and then could we see how work with that particular organisation could help us with our ambitions around system change and creating the conditions for more people to be active. But also, did they align with TaAF priorities and other thematic work areas such as Children and Young People, Inequalities, Health etc.

2 Initial exploratory conversation

We started with an initial conversation to understand the organisations's context, role, and what matters. This created relationship, relevance, and a mutual understanding of what the coaching was for and how it would be used.

3 Identify key individuals/teams

Each organisation was invited to consider which individuals and teams should be involved in the development work.

Phase 2: Enabling Individuals

4 Train the Trainer

We invited key individuals from each organisations, who were well placed to provide ongoing coaching support within their organisation to join us for a 3-day intensive train the trainer course.

5 Introduction to the teams

A video explainer helped set the scene to wider colleagues who would be receiving the assessment and coaching. Being clear on purpose (and process) was important to ensure we gained mutual value from the coaching conversations.

6 CliftonStrengths assessments

Participants completed the assessment and work through reflection, making sense of what shows up and what it means for their practice.

7 Coach Intro and Booking

Our Gallup Certified strengths coaches connected with coaches, provided further information and participants booked their session at a convenient time using a digital booking platform.

8 Coaching 1-1 online

A 60 (ish) minute coaching conversation was held one to one, typically online via a video conferencing platform.

Phase 3: Enabling Teams

9 Team dynamics session

Once participants had each had their individual coaching session, half day or full day workshops empowered teams to explore how they worked.

Phase 4: Adapting and Sustaining

10 Gather Feedback

Learning from individuals and teams was collected via are online survey and fed through to the coaching team and we used this to iterate the approach as we went along.

11 Sustainability

We hosted a Strengths Conference to inspire organisations to take the next steps in embedding strengths at an organisational level. Each organisation received an editable action-plan wall planner to adapt as they learned what worked. TaAF also developed a whole suite of resources; including 34 strengths videos, an Excel tool to replicate the Gallup platform and generate grids, a coaching resource pack for newly trained coaches, and an organisational resource pack to support ongoing strengths-based practice.

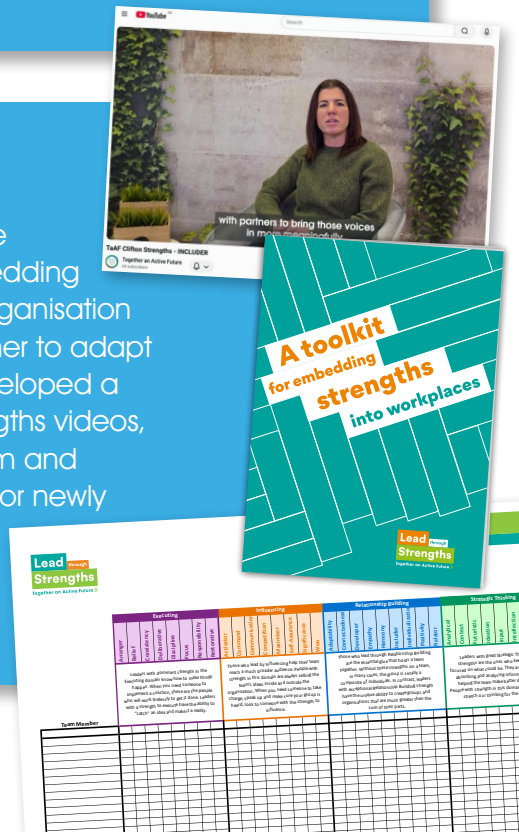

What outcomes did we achieve?

Using case studies to evidence outcomes in complex systems

In complex systems, outcomes rarely follow linear or easily attributable pathways. While survey data provides important signals about confidence, capability, and perceived impact, it cannot on its own capture how change unfolds over time, across organisations, or in response to context.

For this reason, case studies have been used as a complementary form of evidence. They are not intended to prove direct causality, but to illustrate plausible contribution and to show how the enabling outcomes described above played out in practice. The case studies highlight variation across contexts, acknowledge challenges and constraints, and demonstrate how strengths-based approaches interacted with existing structures, cultures, and relationships.

The case studies provide deeper insight into outcomes at individual, organisational, and system levels, offering concrete examples of how shared language, internal capability, place-based focus, and multi-level application contributed to early action and longer-term change across the Pennine Lancashire system.

Read full case studies here



There are a few things we can say with confidence, based on delivery evidence:

1. System wide reach and shared language

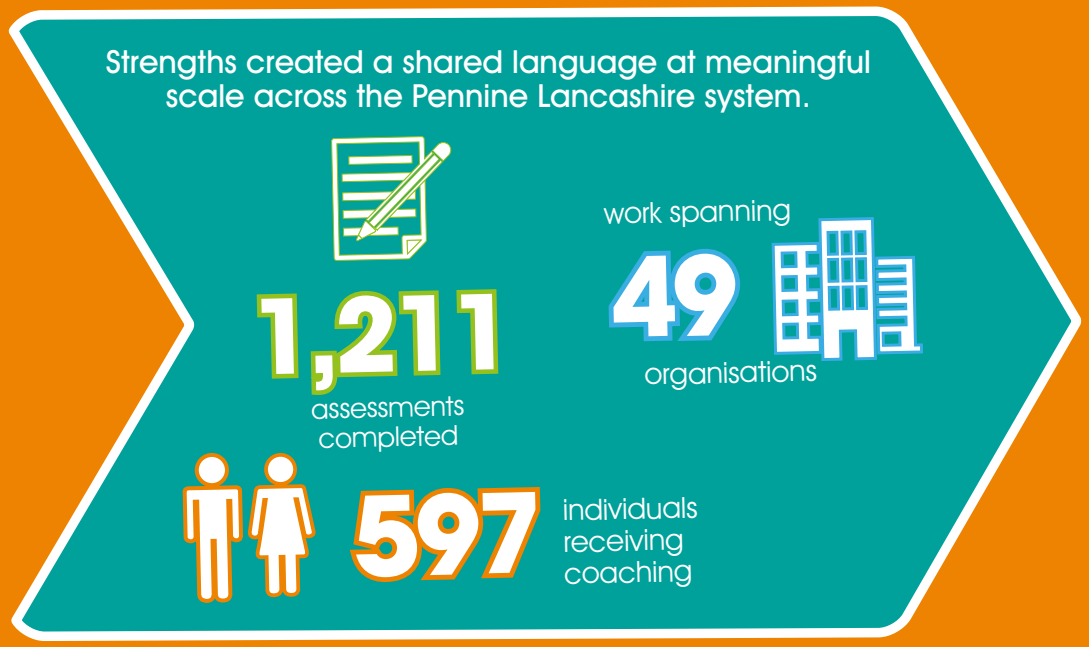

A shared language is not an outcome in itself, but it is a crucial condition for collaboration and distributed leadership. In a complex system, shared language enables people to describe themselves, others, and their work in ways that support understanding rather than misunderstanding. It creates the conditions for better conversations, and those benefits were evident across individuals, teams, and organisations.

Survey data from individual coaching sessions shows consistently strong perceived value, with participants rating the usefulness of coaching at an average of 4.77 out of 5, improved understanding of their own strengths at 4.76 out of 5, and reporting that sessions made a difference to how they think or feel at 4.38 out of 5. Recommendation scores averaged 9.70 out of 10, indicating both confidence in the approach and a willingness to advocate for it within the system.

These patterns are consistent with delivery evidence captured across Miova's six-monthly reports, which show that between 94% and 100% of respondents consistently reported that strengths coaching made a difference to how they thought or felt immediately following their sessions. This consistency over time suggests that the early reflective and mindset shifts described here are not isolated effects, but a stable feature of delivery across the programme lifecycle.

These quantitative signals are reinforced by qualitative feedback that points to depth of reflection and early change, often within days of coaching rather than over extended periods. One participant reflected:

> **"Stan really made me think about myself in a way i'm usually too busy to. It's only been two days but i've already actioned some things and feel more confident in my own abilities."**

Another described how the coaching created space for insight and action:

> **"My coach created the space for me to inform him about my work and environment without pressure, I felt listened to and was asked thoughtful questions which required me to challenge myself and set actionable outcomes."**

Additional reflections that commonly arise in coaching conversations, helping coachees develop more systemic thinking and increased confidence, include:

> **"I feel validated and heard which will now enable me to use my strengths more intentionally and purposefully, both in my own work and when working with others"**

> **"I never saw that as a strength – it's just me and what I do – now I accept it, appreciate it, and can begin to utilise it more purposefully"**

> **"I didn't think I was good at influencing, but having unpacked my strengths, I can now see clarity how (named strengths) enable me to be authentic, naturally curious (asks the questions) and credible."**

The case studies add further depth to this picture, the shared strengths language moved beyond individual reflection into everyday organisational practice, shaping how people talked about performance, relationships, and challenges. In these settings, strengths language became a reference point for team discussions, leadership conversations, and partnership working, reinforcing its role as an enabling condition for collaboration rather than an end in itself.

2. Increased coaching capability inside the system

The Train the Trainer programme



trained **172** people across



37 organisations

This is a significant capacity-building outcome, as it creates the potential for strengths-based approaches to be sustained and normalised within organisations, rather than remaining dependent on external provision.

Feedback from the three-day coaching course indicates high intent to apply strengths-based approaches in practice, with strong positive responses to questions about likelihood of using CliftonStrengths in day-to-day work and recommending it to others. Qualitative feedback suggests that participants increasingly understood strengths not simply as a diagnostic tool, but as a coaching practice requiring skill, judgement, and confidence.

One participant reflected on this shift directly:

> **"Really wasn't sure what i expected – perhaps more about the tool itself but for purposes of how attendees are going to use realised that is not as important, it is about the skills in coaching."**

For others, this increased capability translated quickly into greater confidence and agency within organisational contexts:

> **"I feel I really understand my report and how I can use my report for my conversation with my boss and what I now need from BwD. Either use my skills or potentially lose me because I need more!"**

The case studies provide clear evidence that this capability did not remain theoretical. Blackburn with Darwen Council, Burnley Football Club in the Community and Lancashire FA all demonstrate how internal coaching capacity enabled organisations to embed strengths into appraisal processes, onboarding, team development, and leadership practice. In each case, organisations moved from reliance on external input to increasingly managing and sustaining the approach in-house, supported by leadership endorsement and internal coaching networks. Awareness of strengths alone does not lead to change; application requires coaching, repetition, and structured opportunities to embed strengths into everyday work.

3. Participation concentrated in Pennine Lancashire

Ninety-seven per cent of coached individuals were based in Pennine Lancashire. This matters because it demonstrates that the primary purpose of the work was place-based system change, rather than exporting a model elsewhere.

Second coaching sessions explicitly linked strengths to actions aimed at influencing systems, behaviours, or places. Participants were asked to identify agreed actions across multiple system levels, including individual behaviour, social environments, organisations and institutions, physical environments, policy, and cultural norms. Participants generally reported feeling confident and clear about leveraging their strengths to take these actions, while also demonstrating an awareness of the constraints and complexities of their local systems.

The case studies reinforce the importance of this place-based focus. Examples from local government, health, leisure, the voluntary sector, and the criminal justice system show how
strengths-based approaches were applied to real challenges within Pennine Lancashire, including partnership working, organisational culture, leadership under pressure, and system coordination. These cases demonstrate that the work was grounded in local context and priorities, and that early actions often emerged quickly in response to immediate challenges.

4. Multi-level application, not just individual insight

The coaching model intentionally worked across multiple levels, from individuals to teams to organisations. This was not about developing individuals in isolation, but about strengthening both individual capability and collective capacity. Team Dynamics sessions show that participants developed a clearer understanding of both their own strengths and those of their teams, supporting more effective collaboration and reducing unproductive friction. Individual coaching feedback reinforces this, with participants frequently describing increased confidence, reflection, and readiness to act.

Some participants explicitly referenced momentum and continuation:

> **"I'm eager to continue building on this experience through future collaborations with Stan and the team"**

Others highlighted the value of structured reflection as a catalyst for change:

> **"Nice for someone to hold a mirror up to you and make you think"**

Evidence of Impact

We partnered with Cardiff Met Universtiy to gather independent research which examined how the CliftonStrengths programme supports systems leadership and contributes to promoting physical activity across Pennine Lancashire. The research focused on how strengths-based development influences leadership behaviours and approaches, and how this translates into impact across the wider system, from individuals to policy.

A mixed methods approach combined an online survey with follow-up interviews. In total, 175 valid survey responses were analysed using quantitative and thematic methods, alongside nine in-depth interviews.

MetCaerdydd cyigll Canolfan Ymchwil ar gyfer lechyd, Gweithgarwch a Lles

CardiffMet cawr Centre for Health, Activity and Wellbeing Research

Level to which Strengths Coaching Programme was perceived to influence system leadership capability

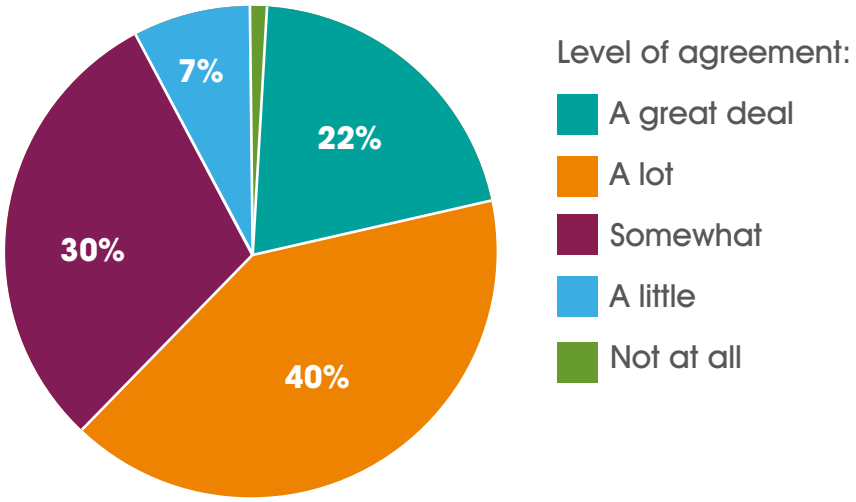

Key findings from the interviews

Understanding of self

CliftonStrenghts enabled individuals to understand themselves and their behaviours, and subsequently enhanced their confidence.

"It kind of, put everything in perspective. And then when I started reading everything, it was quite insightful, so that kind of gave it that validity in my mind, because it was really scarily accurate."

Reflective practice

CliftonStrengths supported individuals to reflect and seek improvements in their role.

"It made me reflect on some of the ways that I work and that some of the things that I might need to consider to do to be a more effective leader."

Collaboration and teamwork

CliftonStrengths enhanced leaders' knowledge and understanding of others' strengths, supporting collaboration.

"I am becoming increasingly aware of how I need to change the way that I work in order to make sure that I'm speaking to the values of everybody on the team."

Influencing others

CliftonStrengths was perceived to enhance leaders' ability to positively influence others via enhanced confidence, trust, and delegation

"It's now about how do I not only use my strengths to help me be good in my role but help others to be good in their role."

System and strengths-based approach to physical activity

Leaders used the strength-based and systems thinking learnings from CliftonStrengths to promote organisational awareness of the importance of physical activity. However, it was acknowledged that changes to physical activity is a long process with outcomes not yet seen.

"It provides me a bigger lens picture. Because sometimes we can be in the detail too much and not understand what might need to change just outside of that."

Impact across different layers of the system

Engaging with CliftonStrengths was reported to impact individuals' ability to influence change across layers of the system. Impact is strongest at the individual and organisational levels, where leaders have most direct influence. Impact at wider system levels (e.g. policy, environment) is emerging more slowly and requires longer timeframes and additional system levers.

Level of Socio-Ecological Model	Extent impacted ability to influence change
Cultural Norms and Ideologies	2.84
Policy	2.48
Physical Environment	2.69
Organisations	3.28
Social Environment	2.99
Individual	3.57

The table shows the extent to which CliftonStrengths impacted individual's ability to influence change at specific level ('5 = impacted a great deal' to '1 = Not at all')

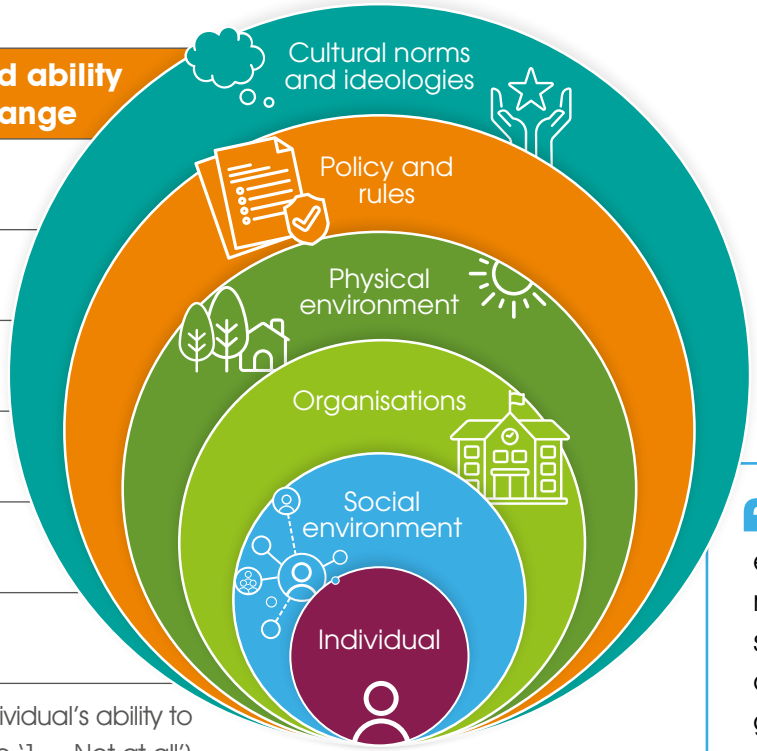

> "Physical activity now features in the strategic direction and planning of NHS Lancashire and South Cumbria ICB. This has not been the case historically. Again, whilst I am not solely responsible, I have been part of the partnership that has pushed this forward (and will support it being delivered)."

> "I have influenced change at the social environment level by helping to create more supportive and inclusive group settings for physical activity. By recognising and valuing individual strengths within groups, I have encouraged peer support, shared leadership, and positive social connections."

> "One of the most significant ways I have influenced change at the cultural norms and ideologies level has been through reshaping how Lancashire FA, and our partners, think about physical activity and the role football can play within it. Historically, there has been a strong cultural norm of seeing football primarily through a competition, affiliation, and regulation lens. Through the insights I gained from CliftonStrengths - particularly around my ability to think strategically, influence others, and reframe narratives—I have intentionally shifted conversations toward a broader, more inclusive ideology: Moving from 'governing football' to 'enabling physical activity and community wellbeing.' Using my strengths, I have helped create a cultural shift where the organisation now: recognises football as a vehicle for physical activity, not just an outcome."

Read the full report here



What did we learn?

Strengths is most powerful when paired with wider system leadership development

Strengths is powerful, but we've noticed that the deepest and most powerful impact seems to be achieved when we pair strengths with learning about how to work in and influence systemic change.

- Strengths gives language and insight about how we contribute.
- System leadership learning gives a frame for how change happens in complex places.
- Together, they support practical action, collaboration, and confidence.

Online delivery can work, and can widen access

Leadership development is often constrained by travel, diaries, and organisational capacity. Online delivery appears to have reduced those barriers and been well received by coaches and participants with no reported downside.

Shared language is an underrated mechanism for system change

Strengths created shared language that enabled better conversations across individuals, teams and organisations. In system work, shared language is not just "nice to have". It reduces friction, speeds up understanding, and allows people to talk about difference without personalising conflict. It also supports distributed leadership, because it gives people a way to articulate their contribution.

Clarity of value and expectations affects depth

If we aren't clear about what the coaching is for, or what the purpose is, this can dramatically decrease the value of the work. Its also really important for participants to be clear at the outset what the benefit will be to them, rather than a top-down mandated activity.

New teams and teams in transition may benefit most

We observed that strengths seem to have the greatest value for new teams and teams undergoing change.

Experienced qualified coaches added legitimacy

Having a coaching team from a professionally trained and experienced organisation added credibility and legitimacy to the programme that helped us gain and sustain momentum

Breadth builds momentum

Broad engagement across organisations helped build early momentum, but evidence suggests that deeper, sustained participation through ongoing coaching delivers greater impact on leadership capability and system influence than light-touch involvement alone.

Senior Leadership buy in

Visible senior leadership buy in helped accelerate engagement and reinforce the programme's value. Sustained impact depends on organisational commitment, protected time, and capacity to translate individual learning into system-wide change.

In reflection of the programme...

what would we do differently?

Through delivering this programme, we have gained valuable insight into what works well and where the approach could be strengthened.

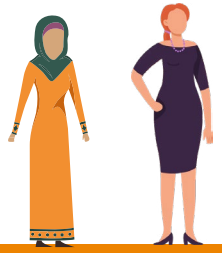

1. Be clearer earlier about the "why"

Have clarity about why, from the outset. This likely means:

- clearer messaging to organisations about what strengths is for in TaAF;
- clearer expectations for participants;
- a stronger link to system leadership and to TaAF's mission.

2. Set up key supporting elements earlier

There are several elements of the offer which we developed over time which we would bring earlier if we were to do it again including:

- Intro video;
- Resource pack;
- Expectations document;
- Empower Hour as an early access route.

This reflects a learning about onboarding and contracting. The earlier the scaffolding is in place, the less time is spent later correcting misunderstandings or rebuilding momentum.



3. Ensure coaches have strong domain understanding, not only coaching skill

As our coaching team built more detailed and explicit expertise in physical activity and systems, not just coaching craft we found effectiveness of the coaching deepened further. Coaches felt more able to ask better questions, connect strengths to the realities of inequity and place, and help participants translate insight into the messy conditions they operate in as knowledge of the context grew.

4. Strengthen organisational buy in, including senior sponsorship

Organisational buy in as a key factor, specifically that organisations need to know and be bought into the shared purpose of the work.

This implies the need for:

- A named senior manager in each organisation (ideally in a HR type role)
- Connection to organisational development and culture change;
- Clarity about what the organisation is committing to, not only what individuals will experience.



5. Embed the coaching team more in the work

There could be ways to embed the specialist coaching team more closely into the work to aid understanding and awareness of the context.

6. Depth vs Breadth

Depth builds impact and those with multiple sessions seemed to make more progress towards clarity over how they could lead system change. Inviting lots of organisations and individuals to be involved created an initial momentum, however, this needs to be balanced with depth of impact that could be achieved with more focussed ongoing coaching with fewer individuals.

Top tips for other places considering something similar



1. Be clear on purpose and expectations, and keep coming back to it

Be really clear on why you are doing strengths work. What is it for in your system, and what is it not for. Set expectations early, and keep reinforcing them. If people see strengths as a surface level motivational experience, impact will be shallow. If people see it as a practical mechanism for working differently, depth follows.

2. Do not run strengths in isolation, pair it with wider leadership learning

Strengths is most powerful when it sits within a wider leadership offer, especially where the wider offer includes system leadership, collaboration, and working in complexity. Strengths can then become a shared language that supports real change, rather than a separate personal development add-on.

3. Design sustainability from the beginning

If you want strengths to outlive the programme, sustainability has to be designed in from day one. Build internal capability, provide resources, and support organisations to embed strengths into their own practices.

4. Maximise breadth, but protect depth, and be explicit about depth routes

Scale matters in system change, because shared language and distributed leadership require reach. At the same time, depth is where behaviour change and practice change happen. Plan for both. Create clear depth pathways for priority partners and leaders, and do not pretend one touchpoint will do the job.

5. Be strategic about recruitment, decide who and why

Be intentional about who you include and why. Open access can promote fairness and reach, while targeted selection is useful when aiming for key leverage points in the system. A mature offer blends both, with a clear rationale. Start small by involving a few decision-makers in the initial rollout, alongside staff who are influential within the organisation.

6. Name an organisational contact, ideally senior, who can enable buy in and follow through

If strengths is going to embed, it needs internal ownership. Identify a senior organisational contact who cares about the work and can support follow through. Without this, the work risks becoming individual insight with limited organisational traction.

7. Get the basics in place early, onboarding assets and simple tools

Introduce the supporting assets like an intro video, expectations, reflection tools, drop-ins at inception, not part way through or at the end. Early scaffolding increases consistency, reduces friction, and makes the work easier to sustain.

Lead through Strengths

Together an Active Future

Enabling Systems Leadership Development at scale

Together an Active Future

SPORT ENGLAND